

FLO R I D A L I C E N S E P L A T E S



STANDARD



Sunshine State



County Name



In God We Trust
(State Motto)



America 250

Note: Standard license plates listed above can be ordered as personalized.

SPECIALTY - COLLEGIATE



Advent Health University



Auburn University



Ave Maria University



Barry University



Beacon College



Bethune-Cookman University



Eckerd College



Edward Waters University



Embry-Riddle Aeronautical University



Everglades University



Flagler College



Florida A&M University

SPECIALTY - COLLEGIATE CONT.



Florida Atlantic University



Florida College



Florida Gulf Coast University



Florida Institute of Technology



Florida International University



Florida Memorial University



Florida Southern College



Florida State University



Jacksonville University



Keiser University



Lynn University



New College of Florida

SPECIALTY - COLLEGIATE CONT.



Nova Southeastern University



Palm Beach Atlantic University



Ringling College of Art and Design



Rollins College



Saint Leo University



Saint Thomas University



Southeastern University



Stetson University



University of Alabama



University of Central Florida



University of Florida



University of Georgia



University of Miami



University of North Florida

SPECIALTY - COLLEGIATE CONT.



University of South Florida



University of Tampa



University of West Florida



Warner College



Webber International University

Note: All collegiate specialty license plates listed above can be ordered as personalized or with amateur radio call letters.

SPECIALTY - ENVIRONMENTAL/WILDLIFE



Animal Friend



Aquaculture



Bonefish & Tarpon Trust



Conserve Florida's Fisheries



Conserve Wildlife



Discover Florida's Horses



Discover Florida's Oceans



Ducks Unlimited



Endless Summer



Explore Off Road



Explore Our State Parks



Everglades River of Grass

SPECIALTY - ENVIRONMENTAL/WILDLIFE CONT.



Fish Florida



Florida Bay Forever



Go Fishing
(Largemouth Bass)



Helping Sea Turtles Survive



Indian River Lagoon



Protect Biscayne Bay



Protect Florida Springs



Protect Florida Whales



Protect Marine Wildlife



Protect Our Oceans



Protect Our Reefs



Protect the Gopher Tortoise



Protect the Panther



Protect Wild Dolphins



Save Our Seas

SPECIALTY - ENVIRONMENTAL/WILDLIFE CONT.



Save the Bees



Save the Manatee



Save Wild Florida



State Wildflower



Tampa Bay Estuary



Trees are Cool



Wildlife Foundation of Florida

Note: Environmental/Wildlife specialty license plates listed above can be ordered as personalized or with amateur radio call letters.

SPECIALTY - MILITARY



American Legion



Blue Angels



Salutes Veterans



Support Our Troops



U.S. Air Force



U.S. Army



U.S. Coast Guard



U.S. Marine Corps



U.S. Navy

Note: All Military specialty license plates listed above can be ordered as personalized or with amateur radio call letters.

SPECIALTY - SPORTS



Florida Panthers



Golf Capital of the World



Inter Miami CF



Jacksonville Jaguars (NFL)



Miami Dolphins (NFL)



Miami Heat (NBA)



Miami Marlins (MLB)



NASCAR



Orlando City Soccer



Orlando Magic (NBA)



Play Tennis

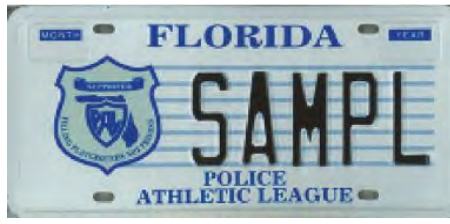

Police Athletic League



Share the Road



Swim for Life



Tampa Bay Rays



Tampa Bay Buccaneers (NFL)



Tampa Bay Lightning (NHL)



U.S. Olympic Spirit

SPECIALTY - SPECIAL INTEREST



Agricultural Education



Agriculture



America the Beautiful



Big Brothers Big Sisters



Challenger - Columbia



Choose Life



Disease Prevention & Early Detection



End Breast Cancer



Fallen Law Enforcement Officers



Family First



Family Values



Florida Sheriffs Association

SPECIALTY - SPECIAL INTEREST CONT.



Florida Stands with Israel



Fraternal Order of Police



Freemasonry



Gadsden Flag (DTOM)

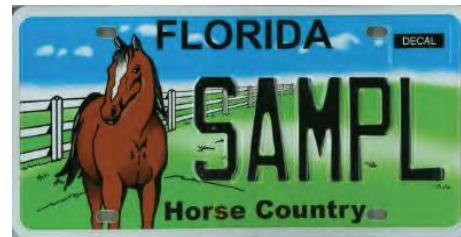

Horse Country



HOSPICE: Every Day Is A Gift



Imagine



In God We Trust



Invest in Children



K9s United



Lauren's Kids



Live the Dream

SPECIALTY - SPECIAL INTEREST CONT.



Margaritaville



Moffitt Cancer Center



Salutes Firefighters



State of the Arts



Stop Child Abuse



Stop Heart Disease



Support Autism Programs



Support Education



Support Homeownership For All



Support Law Enforcement



United We Stand



Visit Our Lights

Note: All special interest specialty license plates listed above can be ordered as personalized or with amateur radio call letters.

SPECIALTY - SPECIAL INTEREST CONT.



Walt Disney World



Alpha Kappa Alpha



Alpha Phi Alpha



Delta Sigma Theta



Iota Phi Theta



Kappa Alpha Psi



Omega Psi Phi



Phi Beta Sigma



Sigma Gamma Rho



Zeta Phi Beta

Note: All special interest specialty license plates listed above can be ordered as personalized or with amateur radio call letters.

SPECIAL - AUTHENTICATED



Authenticated
(The owner provides the license plate, not the State.)

SPECIAL - COMMERCIAL VEHICLE



Apportioned "IRP"



Fleet



Heavy Truck (Dual Plates)



Permanent Trailer



Restricted



Transporter



Wrecker (Standard)



Wrecker (Gross Vehicle Weight)

SPECIAL - DISABLED PERSON



Disabled Person
(Wheelchair Suffix)



Disabled Veteran



Disabled Veteran Wheelchair



Paralyzed Veterans of America

Note: All disabled person license plates listed above can be ordered as personalized.

SPECIAL - FRONT END FOR EMERGENCY PERSONNEL



Emergency Management Personnel



Emergency Medical Services



Fire



Police

SPECIAL - GOVERNMENTAL



Apply for Workforce Innovation



Agriculture & Consumer Services



City



College



County



Department of Corrections



Department of Environmental Protection



Department of Transportation



Division of Driver Licenses



Division of Motor Vehicles



Fish & Wildlife Commission



FWC Officer



Florida Department of Veterans Affairs



Florida Highway Patrol

SPECIAL - GOVERNMENTAL CONT.



Florida National Guard



Labor & Employment Security



North Broward Hospital District



PRIDE



Public Service Commission



Sheriff



State



State Fire Marshal



Volunteer Fire Department



Water Management District

SPECIAL - HISTORICAL VEHICLE



Antique



Custom Vehicle*



Former Military Vehicle

SPECIAL - HISTORICAL VEHICLE



Horseless Carriage



Street Rod*

Note: Asterisk (*) indicates that historical vehicle license plates listed above can be ordered as personalized.

SPECIAL - DIPLOMATIC/LEGISLATIVE



Foreign Organization



House Speaker*



Official Congress*



Official House*



Official Senate*



Retired House*



Retired Senate*



Senate President*

Note: Asterisk (*) indicates that diplomatic / legislative license plates listed above can be ordered as personalized.

SPECIAL - MILITARY SERVICES



Air Force Combat Action Medal



Air Force Cross

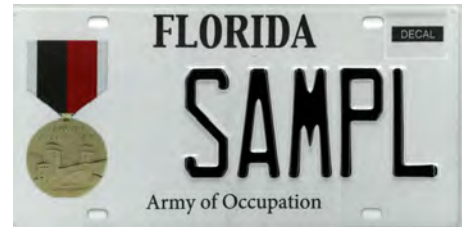

Army of Occupation



Bronze Star



Combat Action Badge



Combat Action Ribbon



Combat Infantry Badge



Combat Medical Badge



Distinguished Flying Cross



Distinguished Service Cross



Ex-Prisoner of War



Gold Star Family



Korean War Veteran



Medal of Honor (Air Force)



Medal of Honor (Army)

SPECIAL - MILITARY SERVICES CONT.



Medal of Honor (Navy)



National Guard



Navy Cross



Navy Submariner



Operation Desert Shield



Operation Desert Storm



Operation Enduring Freedom



Operation Iraqi Freedom



Pearl Harbor Survivor



Purple Heart



Silver Star



U.S. Paratrooper



U.S. Reserve



Veteran of U.S. Armed Forces



Vietnam War Veteran

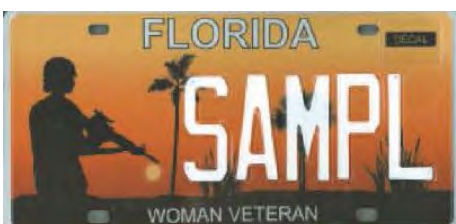

Woman Veteran



World War II Veteran

Note: All Military service special license plates have specific requirements that must be met.

All Military service special license plates listed above can be ordered as personalized.

SPECIAL - NATIVE AMERICAN



Miccosukee Indian



Seminole Indian

SPECIAL - MISCELLANEOUS



Amateur Radio*



Exempt Series



Dealer



Manufacturer



Press**



Temporary Employment



Pre-printed Temporary License Plate



Electronic Temporary License Plate

Note: Asterisk (*) indicates that amateur radio can be ordered as personalized with call letters.

Double Asterisk (**) indicates that Press license plate listed above can be ordered as personalized.

MOTORCYCLE



Specialty*



Antique



City



County



Dealer



Disabled Person*
(Wheelchair)



Disabled Veteran*



Florida Highway Patrol



Former Military Vehicle



Horseless Carriage



Manufacturer



Miccosukee Indian

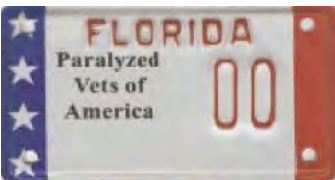

Paralyzed Veterans of America



Seminole Indian



Standard*



State



Purple Heart*



Veteran*



Woman Veteran*

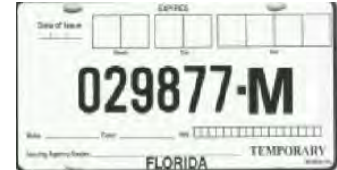

Pre-printed Temporary
License Plate



Electronic Temporary
License Plate



Under 21*



Blue Angels*

Note: Asterisk (*) indicates that motorcycle license plates listed above can be ordered as personalized.

DECALS & PERMITS



Mobile Home Installation Decal



Permanent Real Property Decal Without Validation Decal

INSTRUCTIONS FOR ATTACHING DECAL

1. Clean area where new annual decal is to be affixed.
2. Peel decal from this document.
3. Affix decal in the upper right corner of license plate.



Mail To:

TEST TEST TEST, MERGIN LERANA MORPHY
2900 APALACHEE PKWY RM B335
TALLAHASSEE, FL 32399-6552

IMPORTANT INFORMATION

SECTION 316.613, Florida Statutes, requires every operator of a motor vehicle transporting a child in a passenger car, van, autocycle or pickup truck registered in this state and operated on the highways of this state, shall, if the child is 5 years of age or younger, provide the protection of the child by properly using a crash-tested, federally approved child restraint device. For children aged through 3 years, such restraint device must be a separate carrier or a vehicle manufacturer's integrated child seat. For children aged 4 through 5 years, a separate carrier, an integrated child seat, or a child booster seat may be used. For limited exceptions, see s. 316.613, F.S.

S. 320.0605, F. S., requires the registration certificate, or true copy of a rental or lease agreement, issued for any motor vehicle to be in the possession of the operator or carried in the vehicle while the vehicle is being used or operated on the roads of this state.

S. 320.02 and 627.733, F. S., requires personal injury protection and property damage liability to be continuously maintained throughout the registration period. Failure to maintain the mandatory coverage may result in the suspension of your driver license and registration.

Important note: If you cancel the insurance for this vehicle, immediately return the license plate from this registration to a Florida driver license or tax collector office or by mail to: DHSMV, Return Tags, 2900 Apalachee Parkway, Tallahassee, FL 32399. Surrendering the plate will prevent your driving privilege from being suspended.

TEST DOCUMENT CO/AGY 99 / 10 T# 1447733269
B# 85383

FLORIDA VEHICLE REGISTRATION

PLATE **IP68QV** DECAL **00007336** Expires **Midnight Wed 12/30/2026**

YR/MK	1996/JEP	BODY	JP	COLOR	PLE	Reg. Tax	89.20	Class Code	95
VIN	1J4GZ58Y6TC213429			TITLE	69745229	Init Reg.	225.00	Tax Months	17
Plate Type	RGR	NET WT	3827			County Fee	6.00	Back Tax Mos	0
DL/FEID	T217966491000			2ND DL#	M610552837060	Mail Fee		Credit Class	
Date Issued	01/07/2026	Plate Issued	01/07/2026			Sales Tax		Credit Months	
						Voluntary Fees			
						Grand Total	320.20		

TEST TEST TEST, MERGIN LERANA MORPHY
2900 APALACHEE PKWY RM B335
TALLAHASSEE, FL 32399-6552

IMPORTANT INFORMATION

1. The Florida license plate must remain with the registrant upon sale of vehicle.
2. The registration must be delivered to a Tax Collector or Tag Agent for transfer to a replacement vehicle.
3. Your registration must be updated to your new address within 30 days of moving.
4. Registration renewals are the responsibility of the registrant and shall occur during the 30-day period prior to the expiration date shown on this registration. Renewal notices are provided as a courtesy and are not required for renewal purposes.
5. I understand that my driver license and registrations will be suspended immediately if the insurer denies the insurance information submitted for this registration.

RGR - FLORIDA REGULAR PLATE ISSUED X

Registration Card With Validation Decal

DECALS & PERMITS CONT.



International Fuel Tax Agreement (IFTA) Decal



Florida Highway Safety and Motor Vehicles
 Bureau of Commercial Vehicle and Driver Services
 2900 Apalachee Parkway MS62
 Tallahassee, Florida 32399-0626
 850-617-3711 | www.flhsmv.gov



APPORTIONED CAB CARD

THIS REGISTRATION CAB CARD MUST BE CARRIED IN THE VEHICLE DESCRIBED HEREIN

REGISTRANT: TESTING COMPANY

2900 APALACHEE PKWY RM B335
 TALLAHASSEE, FL 32399-6552

CARRIER TYPE: PRIVATE CARRIER (PC)

ISSUE DATE: 10/17/2025

PLATE: BA29GD

GROSS WGT: 80,000

EFFECTIVE DATE: 10/17/2025

EXPIRATION DATE: 09/30/2026



ACCT 453423	FLEET 01	SUPP 0000	BASE JUR FL	REG TYPE IRP
AXLES 3	SEATS	OPERATION TYPE I	REG YEAR 26	UNIT NUMBER 1240
ENFORCEMENT CONTROL 280729580		UNLADEN WGT 20,000	PLATE TYPE ITR	
VIN 1FBVJ4XGXFKA11240		VEH YEAR 2023	MAKE MACK	FUEL D
OWNER/LESSOR OUT OF STATE LEASING COMPANY		TITLE NUMBER 1234567890	VEH TR	
Carrier Responsible for Safety SEU TEST WIGGINS			USDOT 12345678	
Mailing Address Of Carrier Responsible for Safety 2900 APALACHEE PKWY TALLAHASSEE, FL 32399				

The described vehicle has been proportionally registered between the STATE OF FLORIDA and the jurisdictions listed below:

AL 80,000	AR 80,000	AZ 80,000	CA 80,000
CO 80,000	CT 80,000	DC 80,000	DE 80,000
GA 80,000	IA 80,000	ID 80,000	IL 80,000
IN 80,000	KS 80,000	KY 80,000	LA 80,000
MA 80,000	MD 80,000	ME 80,000	MI 80,000
MN 80,000	MO 80,000	MS 80,000	MT 80,000
NC 80,000	ND 80,000	NE 80,000	NH 80,000
NJ 80,000	NM 80,000	NV 80,000	NY 80,000
OH 80,000	OK 80,000	OR 80,000	PA 80,000
RI 80,000	SC 80,000	SD 80,000	TN 80,000
TX 80,000	UT 80,000	VA 80,000	VT 80,000
WA 80,000	WI 80,000	WV 80,000	WY 80,000
AB 36,287	BC 36,287	MB 36,287	NB 36,287
NL 36,287	NS 36,287	ON 36,287	PE 36,287
QC 5 axles	SK 36,287	** *****	** *****

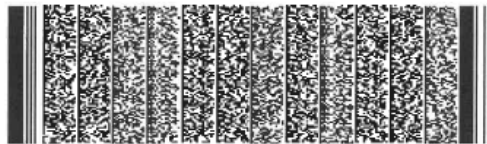

THIS APPORTIONED CAB CARD MUST BE CARRIED AT ALL TIMES IN THE VEHICLE FOR WHICH IT WAS ISSUED. THIS REQUIREMENT IS SATISFIED BY THE PRESENCE OF THE PAPER ORIGINAL, A LEGIBLE PAPER COPY, OR THE LEGIBLE DISPLAY OF AN ELECTRONIC IMAGE. ALTERED COPIES OR IMAGES OF THIS CAB CARD ARE NOT VALID. ELECTRONIC IMAGES MUST BE ACCESSIBLE. This cab card lists those jurisdictions in which the vehicle described is proportionally registered together with the registered gross weight. An enforcement control number has been imprinted above on this cab card as a security feature. If you have any questions or concerns about the validity of any information on this form, you may call the Florida IRP office at (850) 617-3711, Monday through Friday from 8:00 am to 4:30 pm, EST or may visit our website for verification at: <https://services.flhsmv.gov/IRPInquiry/>

DECALS & PERMITS CONT.



Mobile Home / Vessel Decal Without Validation Decal
(Color Rotates Each Year: Red, Blue, Orange, and Green)



High Occupancy Vehicle (HOV) Decal Without Validation Decal
(Color Rotates Each Year: Red, Blue, Orange, and Green)

VALIDATION DECALS

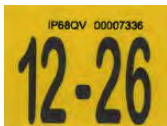

Vehicle



Vessel

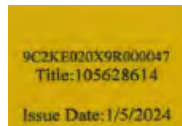

Off-Highway Vehicle (OHV)



Short-term Lease Vehicle



Permanent Parking Placard with DL



Temporary Parking Placard with No DL



Trailer



Mobile Home

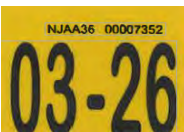

HOV

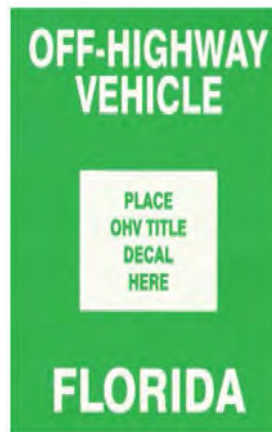

Off-Highway Vehicle (OHV) Decal Without Validation Decal



Real Property



Truck/Tractor



Permanent Parking Permit



Temporary Parking Permit

OUR MISSION

Providing Highway Safety and Security Through Excellence In Service, Education, and Enforcement.

OUR VISION

A Safer Florida!

OUR VALUES

We Believe In:

SERVICE

by exceeding expectations;

INTEGRITY

by upholding the highest ethical standards;

COURTESY

by treating everyone with dignity and respect;

PROFESSIONALISM

by inspiring confidence and trust;

INNOVATION

by fostering creativity;
and

EXCELLENCE IN ALL WE DO!

Florida Department of Highway Safety and Motor Vehicles
DIVISION OF MOTORIST SERVICES
Neil Kirkman Building
2900 Apalachee Parkway • Tallahassee, Florida 32399-0600
Please visit our website: www.flhsmv.gov



HSMV 80003 (Rev. 2/2026)